מגרש 373

מידה 1:50
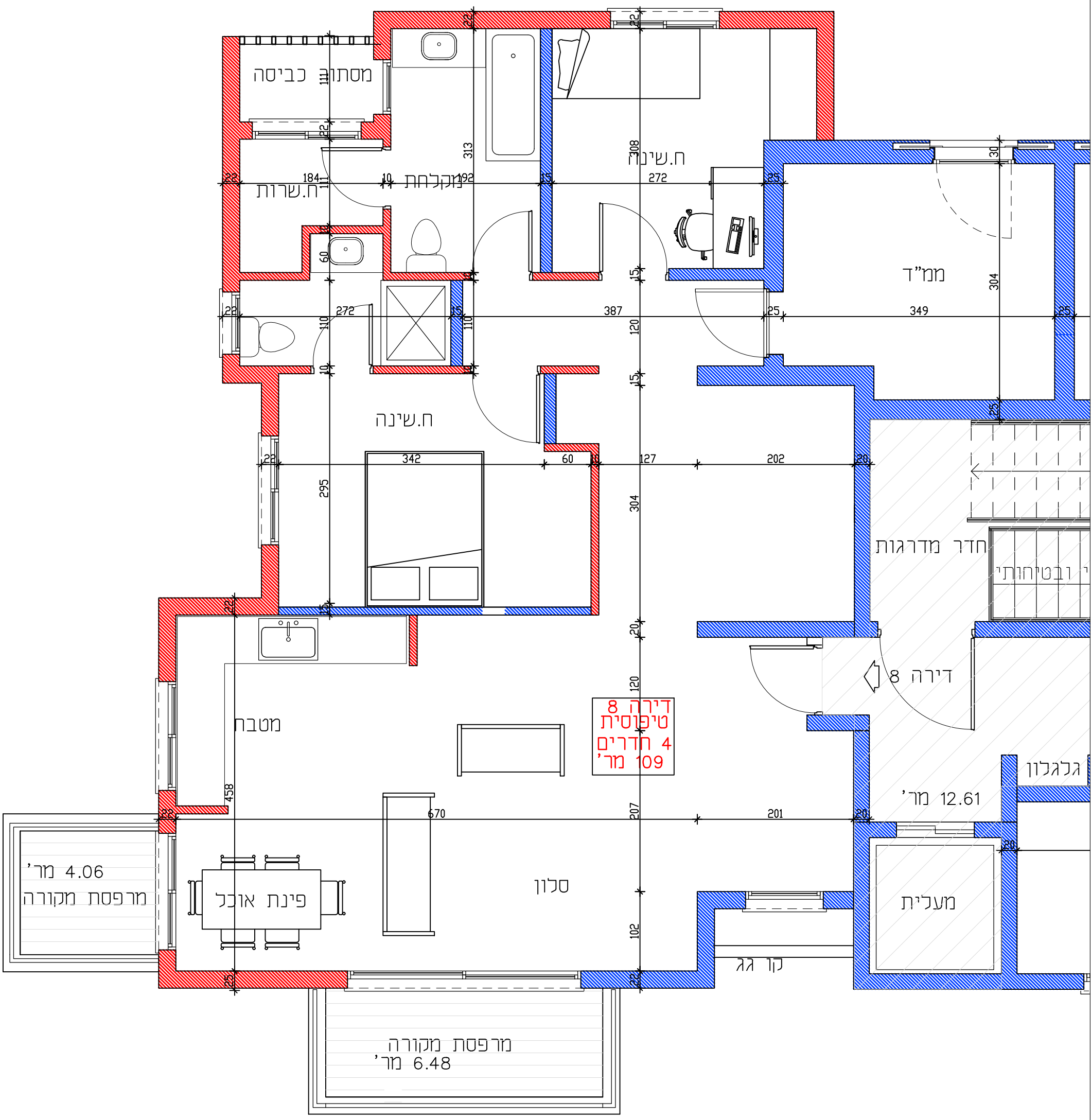
דירה 8-קומה ג'